

**B**

Mand. 1

Mand. 2

VI.

Pno

Guit. 1

Guit. 2

Guit. 3

Vlc.

13

3

C7 F C7 F A7 Dm

*mf*

*mf*

*mf*

*mf*

**Mand. 1**: Treble clef, measures 19-24. Measure 20 features a triplet of eighth notes. Measure 21 features a triplet of eighth notes. Measure 22 features a triplet of eighth notes. Measure 23 features a triplet of eighth notes. Measure 24 features a triplet of eighth notes.

**Mand. 2**: Treble clef, measures 19-24. Measure 20 features a triplet of eighth notes. Measure 21 features a triplet of eighth notes. Measure 22 features a triplet of eighth notes. Measure 23 features a triplet of eighth notes. Measure 24 features a triplet of eighth notes.

**VI.**: Treble clef, measures 19-24. Measure 20 features a triplet of eighth notes. Measure 21 features a triplet of eighth notes. Measure 22 features a triplet of eighth notes. Measure 23 features a triplet of eighth notes. Measure 24 features a triplet of eighth notes.

**Pno**: Grand staff (treble and bass clefs), measures 19-24. Measure 19 starts with a dynamic marking of *mp*. Measure 20 features a triplet of eighth notes. Measure 21 features a triplet of eighth notes. Measure 22 features a triplet of eighth notes. Measure 23 features a triplet of eighth notes. Measure 24 features a triplet of eighth notes.

**Guit. 1**: Treble clef, measures 19-24. Measure 19 features a dynamic marking of *p*. Measure 20 features a triplet of eighth notes. Measure 21 features a triplet of eighth notes. Measure 22 features a triplet of eighth notes. Measure 23 features a triplet of eighth notes. Measure 24 features a triplet of eighth notes.

**Guit. 2**: Treble clef, measures 19-24. Measure 19 features a dynamic marking of *p*. Measure 20 features a triplet of eighth notes. Measure 21 features a triplet of eighth notes. Measure 22 features a triplet of eighth notes. Measure 23 features a triplet of eighth notes. Measure 24 features a triplet of eighth notes.

**Guit. 3**: Treble clef, measures 19-24. Measure 19 features a dynamic marking of *p*. Measure 20 features a triplet of eighth notes. Measure 21 features a triplet of eighth notes. Measure 22 features a triplet of eighth notes. Measure 23 features a triplet of eighth notes. Measure 24 features a triplet of eighth notes.

**Vlc.**: Bass clef, measures 19-24. Measure 19 features a dynamic marking of *p*. Measure 20 features a triplet of eighth notes. Measure 21 features a triplet of eighth notes. Measure 22 features a triplet of eighth notes. Measure 23 features a triplet of eighth notes. Measure 24 features a triplet of eighth notes.

**Chords**: Bb, F, C, F, A7, D

31

Mand. 1

Mand. 2

VI.

Pno

Guit. 1

Guit. 2

Guit. 3

Vlc.

A D G/D D A D

Mand. 1

Mand. 2

VI.

Pno

Guit. 1

Guit. 2

Guit. 3

Vlc.

43

3

3

3

43

3

3

43

43

Gm6/Bb C7 F A7 Dm Bb

43

43

mp

**E**

Mand. 1

Mand. 2

VI.

Pno

Guit. 1

Guit. 2

Guit. 3

Vlc.

49

3

3

49

49

49

49

49

49

49

49

*mp*

F C F A7 D G

*mf*

**F**

Mand. 1

Mand. 2

VI.

Pno

Guit. 1

Guit. 2

Guit. 3

Vlc.

55

3

3

3

*f*

*f*

*f*

55

3

55

*f*

*f*

*f*

D A7 D A7sus4

55

*f*

*f*

55

*f*

- Mand. 1
- Mand. 2
- VI. (Violin)
- Pno (Piano)
- Guit. 1
- Guit. 2
- Guit. 3
- Vlc. (Viola)

# SERENADE

Franz Peter SCHUBERT ( 1797-1828 )

Arr. : JP ROUBAUD

Moderato ♩ = 68

# SERENADE

Franz Peter SCHUBERT ( 1797-1828 )

Arr. : JP ROUBAUD

Moderato ♩ = 68

**A**

**B**

**C**

**D**

**E**

**F**

**G**

**H**

*mp*

*mf*

*p*

*f*

*f*

*pp*

*rallentando*

# SERENADE

Franz Peter SCHUBERT ( 1797-1828 )

Arr. : JP ROUBAUD

Moderato ♩ = 68

**A**

**B**

**C**

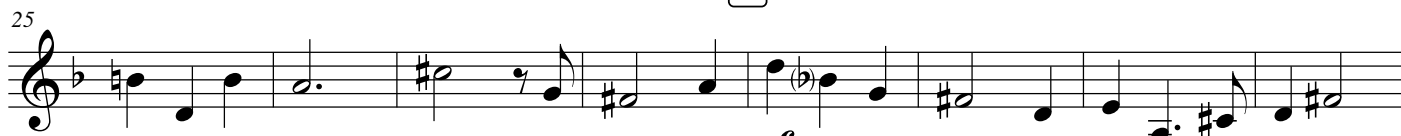

**D**

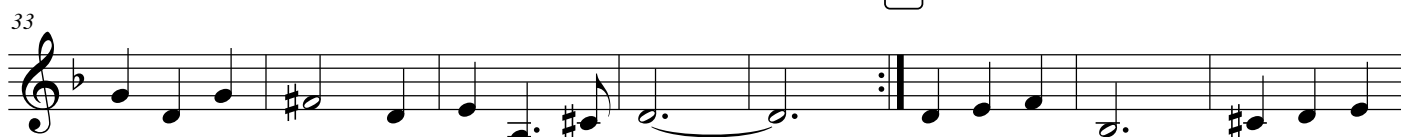

**E**

**F**

**G**

**H**

Piano

# SERENADE

Franz Peter SCHUBERT ( 1797-1828 )

Arr. : JP ROUBAUD

Moderato ♩ = 68

A

Piano

*pp* *mp*

Pno

*mp*

B

Pno

*mp*

Pno

C

Pno

*mf*

**D**

**E**

**F**

**G**

SERENADE

68 H 3

Pno *mp*

75 *rallentando*

Pno *pp*

*pp*

# SERENADE

Franz Peter SCHUBERT ( 1797-1828 )

Arr. : JP ROUBAUD

Moderato  $\text{♩} = 68$

SERENADE

42 Gm6/Bb C7 F A7 Dm

48 Bb F C F A7 D

54 G D A7 D A7

60 A7sus4 A7 G F# Bm Em

65 Bm G D A7 D Dm

71 Gm6 A7 D Gm/D D

77 A *rallentando* D

*f*, *p*, *mp*, *pp*

# SERENADE

Franz Peter SCHUBERT ( 1797-1828 )

Arr. : JP ROUBAUD

Moderato  $\text{♩} = 68$

**A**

**B**

**C**

**D**

41

45

49

53

57

61

65

69

73

77

# SERENADE

Franz Peter SCHUBERT ( 1797-1828 )

Arr. : JP ROUBAUD

Moderato  $\text{♩} = 68$

**A**

10

**B**

18

26

**C**

34

**D**

43

**E**

**F**

**G**

**H**

72

www.jproubaud.com

# SERENADE

Franz Peter SCHUBERT ( 1797-1828 )

Arr. : JP ROUBAUD

Moderato ♩ = 68 [A]

4

*p* 3 3 3

2

11

3 3 3

2

*mf*

[B]

19

3

2

*p*

27

2

*mf*

[C]

35

*p*

[D]

43

*mp*

51

*mf*

2

*f*

[E] [F]

59 G

*f* *mf*

67 H

*f* *mp*

76 *rallentando*

*pp*
